

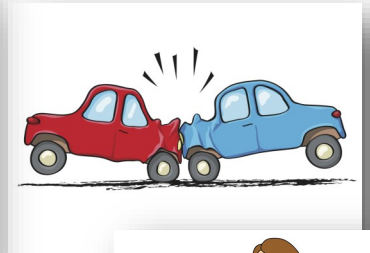

# Emery's 9.1.1

## What's an Emergency?

Circle the pictures that would be a 9.1.1 emergency.

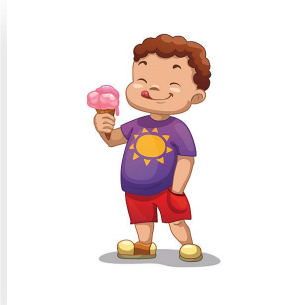

### My phone number is:

Have your grown up write the phone number below:

(    )    -   

You copy the numbers below and practice:

(    )    -   

-----

-----

-----

# My home address:

Firefighters and police officers use your address to find you if you need help. The number you see on the front of your house is the first part of your address. The name or number on the street sign is the second part of your address. The two parts make your whole address and this is what you need to know in an emergency.

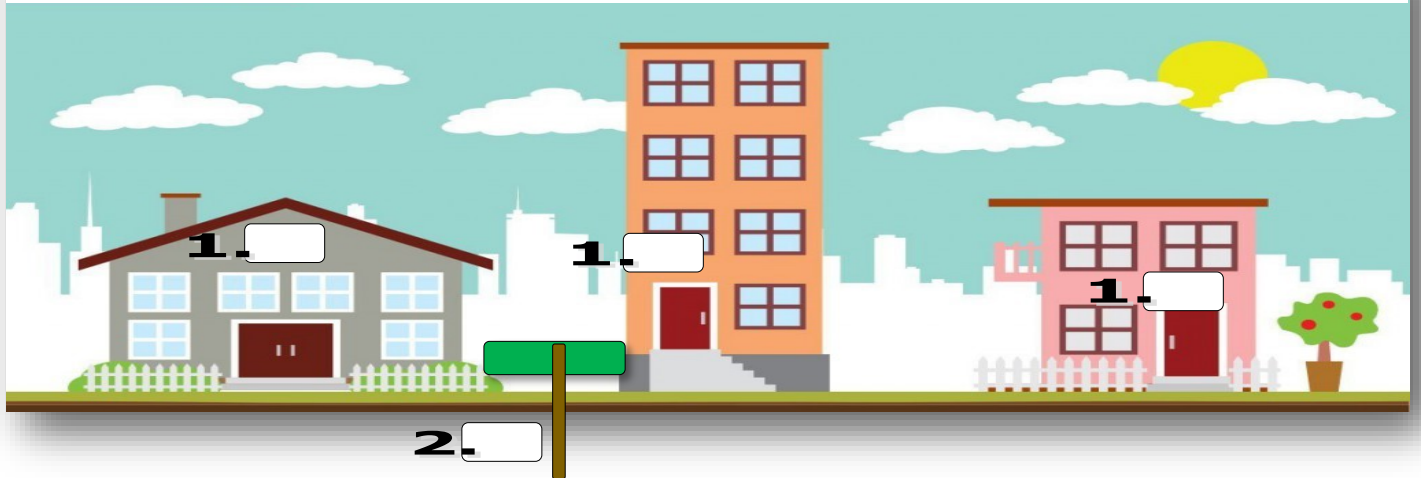

Have a grown-up write your address on the lines below. Read it out loud.

-----

Now copy and practice your address.

-----

-----

-----

-----

-----